

# ENTRY FORM: SPRING PING PONG TOURNAMENT

Sunday June 4th, 2023, 9:00AM - 7:00PM

**SAVE TIME & EFFORT! Enter and pay online at [OMNIPONG.COM](http://OMNIPONG.COM)**

**Entry Deadline: Thursday June 1st, 2023**

First & Last Name:	
Phone:	Email:
Date of birth (for age events only):	USATT Rating (if any):
Home Club (if any):	

Select Events:

✓	Event Name	Start Time	Entry Fees (per person)	Awards	
				1st Place	2nd Place
	15 & Under Singles	9:00 AM	\$25	Trophy	Trophy
	40 & Over Doubles*	9:00 AM	\$20	Trophies	Trophies
	20 & Under Singles	10:30 AM	\$25	Trophy	Trophy
	40 & Over Singles	10:30 AM	\$25	Trophy	Trophy
	Open Doubles*	12:30PM	\$25	Trophies & \$300 per team	Trophies & \$150 per team
	Open Singles	3:00 PM	\$35	Trophy & \$300	Trophy & \$150
<b>TOTAL EVENT ENTRY FEES:</b>			<b>\$_____</b>		

\*Doubles events only:

<input type="checkbox"/> Over 40 Doubles - Partner's First & Last Name:
<input type="checkbox"/> Open Doubles - Partner's First & Last Name:

**TOTAL FEES (event entry fees): \$\_\_\_\_\_**

Payment Method:  Cash  Check  Credit Card

*Cash payments must be made in person. Do not mail cash.*

*Checks should be made payable to **South Bay Table Tennis**.*

*Credit card payments can be made online at [omnipong.com](http://omnipong.com), or by completing the information below.*

Name on card:	Billing Address:	City:	State:	Zip Code:
Card #: _____		Security code: _____	Exp date: / /	

**PLEASE COMPLETE THE WAIVER AND INCLUDE IT WITH YOUR ENTRY FORM**

---

**WAIVER**  
**SOUTH BAY TABLE TENNIS**  
**SPRING PING PONG TOURNAMENT**  
**June 4th, 2023**  
**\*\*REQUIRED FOR ALL PARTICIPANTS\*\***

**Please read carefully, and then complete the section below:**

*I agree to abide by the rules and regulations of South Bay Table Tennis. In the event of a dispute, I will accept the decision of the tournament organizers as final. I also agree to absolve South Bay Table Tennis, and any of the tournament sponsors and personnel from any claims or demands for loss, damage or injury to my person (my child's person) or property. I understand that during the stated event, group and individual photographs and/or filming will be undertaken. I give South Bay Table Tennis permission to use photographs of me (my child) for possible inclusion in its publications, website and other publicity material.*

Entrant's Name:	
Entrant's Signature: (Parent's signature for minors)	
Emergency Contact Name:	
Emergency Contact Phone No.:	

**Email completed entry form and waiver to [tabletennissouthbay@gmail.com](mailto:tabletennissouthbay@gmail.com),  
or mail to the address below:**

South Bay Table Tennis | 540 Maple Ave, Torrance CA 90503

---

**FAQs**

- Do I need a USATT rating to participate in this tournament?
  - *USATT ratings are not required for this tournament. However if you have a USATT rating, please provide it as it will be helpful in seeding you correctly in your round robin group.*
- What's the easiest way to enter this tournament?
  - *Go to [omnipong.com](http://omnipong.com), find the tournament and complete your entry and payment online!*
- I am an advanced player. Can I still participate?
  - *Absolutely! We would recommend the Open Singles and Open Doubles events. You are also welcome to participate in any age or gender appropriate events.*
- I am a beginner. Can I still participate?
  - *Absolutely! All skill levels are welcome in all events.*
- How will the groups in each event be organized?
  - *All events will consist of a preliminary round robin (4-5 players). The two players with the best win/loss record in each group will advance to the playoff (single elimination) round.*
- I'd like to participate in the doubles tournament but I don't have a partner. How does that work?
  - *Send us an email with your name and phone number and the doubles event you wish to enter. We will do our best to find you a partner.*
- What are the rules?
  - *All [rules of USA Table Tennis](#) apply. Paddles must be USATT approved.*
  - *All events will be best 3 of 5 games.*
  - *Games are played to 11 points, with service rotation every 2 points.*
- I've never been there before. How do I get there?
  - *We're located inside the Kinecta / LA Galaxy Soccer Center building, on the corner of Maple Avenue and California Street. Enter through the front doors, walk past the reception area, enter the gym and follow the walkway to the back / right side of the building where our reception area, pro shop and ping pong tables are located.*



FILM NEGATIVE

← 13  
← 13 A



FILM NEGATIVE

← 14  
← 14 A



FILM NEGATIVE

← 13

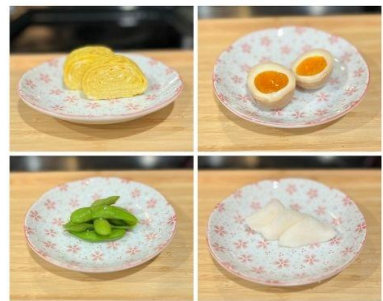

FILM NEGATIVE

← 14  
← 14 A

*Proudly providing lunch for  
South Bay Table Tennis*

**you pick your onigiri bento box:  
2 onigiri + 1 side - \$10  
3 onigiri + 2 sides - \$14**

*made with premium rice and nori from Japan*

### **onigiri (meat/fish)**

- chashu pork
- yakiniku beef
- teriyaki salmon-mayo
- tuna-mayo
- spam

### **onigiri (vegetarian)**

- pickled plum - yuzu
- miso - green onion

### **sides**

- tamagoyaki
- edamame
- japanese pickled vegetables
- ramen-soy egg (\$1 extra)

**please place orders by  
friday @ 5pm, june 2**

- orders can be placed by email, phone or instagram dm
- payment link will be sent with order confirmation



love.ai.nigiri



424.265.8156



love.ai.nigiri@gmail.com



ainigiri.com